THE TIMES-VIRGINIAN
PUBLISHED EVERY THURSDAY
IN THE HEART OF VIRGINIA'S DARK TOBACCO BELT
Appomattox, Virginia 24522
ESTABLISHED IN 1892

W. Lloyd Vaughan, J. Franklin Vaughan .... Co-Publishers and Co-Editors

Mrs. Beck Hudson .... News Editor

Entered as second-class matter at the Post Office at Appomattox, Virginia, under the Act of Congress of March 3, 1879.

Address all correspondence to **The Times-Virginian**, Appomattox, Virginia 24522

Subscription rates: $4.00 a year in Amherst, Appomattox, Buckingham, Campbell Charlotte, Nelson and Prince Edward Counties, elsewhere $4.50, payable in advance.

Member: Virginia Press Association

Single Copy 10 cents

April, 1973

You are the hope of beauty and the birth
Of life and death--come, welcome home again!
-Anne Lawler

The second quarter of the year begins with April, which also contains April Fool's Day, Easter (on the 22nd this year) and happy tax-paying day on the 15th, when millions of Americans must make final income tax payments for the year 1972.

On the 6th in 1917, Congress declared war on Germany, which doomed the Kaiser and the German monarchy and eventually, indirectly, produced Adolph Hitler. On the same day in 1830, the Mormon Church was founded. (The Greeks in America celebrate the 6th as the Anniversary of the Greek war for independence.)

On the 9th in 1865, General Robert E. Lee finally surrended his Army of Northern Virginia, perhaps the most ably-led in the nation's history, at Appomattox, Virginia, to a generous U.S. Grant. The 10th is the birthday anniversary of the founder of the Salvation Army, William Booth.

The famed Halifax (N.C.) resolutions, calling for independence, date from the 12th in 1776, and largely influenced the Continental Congress later that year to follow the Halifax example. One of the greatest Americans and for eight years (1800-1808) President, Thomas Jefferson was born at Shadwell, Virginia, on the 13th in 1743.

The Huguenot Society observes the 13th, the day of the signing of the Edict of Nantes, halting the persecution of Protestants in France in 1598. Henry IV signed this act of freedom; Louis XIV revoked it in 1685, and Protestants were again persecuted.

Food Prices

The price of too many foods has moved up sharply in the past six months. Some hikes are justified and some --as is always the case in every inflationary period--are hiked because grocers know they can get by with it.

A recent survey showed prices varied widely in the same city often for the same brands or products; some difference can be expected but when there's as much as a hundred per cent price differential, for exactly the same product, exploitation of an inflation atmosphere is indicated.

Of course, the American system allows grocers to charge what they wish and no one is forced to buy anything, anywhere--which is as it should be. On the other hand, the public food price hikes cannot be justified on the basis of increased procurement costs.

G	A	R	D	E	N		R	I	N	S	E	D		
L	I	E	N		O	N	E		A	N	N	A		
A		E		H	O	U	S	E		A		R		
Z	E	S	T		S		E		O	P	E	N		
E		T	A	P	E	S	T	R	Y	S		E		
S	P	A	T		S	O	S		S	H	E	D		
	E	B		A		U		A		O	T			
S	A	L	A	D		P		M	O	T	H	S		
P		I	T		P	S	I		S	H		A		
O		S		R	A		O	S		O		T		
O	T	H	E	R	S		N	I	B	B	L	E		
N	E	E	R		T	R	I		O	B	O	E		
S	E	D	A	T	E		C	R	A	Y	O	N		

ANSWERS TO CROSSWORD PUZZLE

In 1968, the Farmers' Insurance Group of Los Angeles compared the driving records of 3,390 non smokers with those of the same number of smokers. The smokers had twice as many crashes.

SAVE TIME - SAVE MONEY
USE
WANT ADS
TIMES_VIRGINIAN
Phone 352-8215

Gospel Sing
April 1, 1973
2:00 p.m.
Church of God of Prophesy
Linden Street
Public Invited

Estate Auction

TO SETTLE THE ESTATE OF THE LATE MRS. PAT COLEMAN, WE ARE SELLING THE FOLLOWING PERSONAL PROPERTY AT PUBLIC AUCTION

Sat, April 7, 1973 11 A. M.

LOCATION: FROM TOWN OF APPOMATTOX, VA., TAKE ROUTE 726, RED HOUSE ROAD. GO APPROXIMATELY 1 1/2 MILES AND WATCH FOR AUCTION SIGN ON LEFT.

Lot of Beautiful Old Chairs
Lot of Old Rocking Chairs; (Large and Small)
1 Small Desk (old)
Lot of Old Picture Frames
Old Victrola (Good)
Old Whatnot Stand
Candy Dish
Old Single Bed Complete (good)
1 Old Bed Complete
2 Old Wardrobes
2 Oil Heatrolas
1 Old Brass Bed (Complete)
Hotpoint Electric Stove
Hotpoint Refrigerator
Lot of Electric Lamps
Majestic Wood Cook Stove (good)
Old Cow Bell
2 Small Wicker Baskets
Lot of Crocks and Jugs
1 Round Front China Press
1 Lot of Old Dishes
Lot of Old Glassware
Lot of Old Stoneware
3 Old Trunks
Bowl and Pitcher Set
Old Sewing Machine
Lot of Bed Quilts & Linens
Old Dresser
Old Sideboard
Old Washstand
2 Wood Heaters
Old Round Table
Kitchen Cabinet
3 Old Oil Lamps
2 Living Room Sofas
Old Oak Table
Lot of Pots and Pans
1-21" Black & White Television Set
Old Walnut Marble Top Dresser (Nice)

AND OTHER ITEMS TOO NUMEROUS TO MENTION
Lunch will be available
TERMS: C A S H
For further information contact:

George's Auction Service
403 West Confederate Boulevard, Appomattox, Virginia
Phones 352-8488, 352-3571 or 352-8991

Bloodmobile Visit Set For Tuesday

Cont'd from page 1

of the Canteen for this visit, furnishing sandwiches and drinks for the donors. Kings Market will donate one-half gallon of ice cream to all donors and all donors will receive a quart of Pepsi Cola.

The most vital need and service of the local chapter of the American Red Cross is the Blood Program. It takes approximately $600.00 to finance the local chapter's obligations in the Regional Blood Program, plus many hours of time spent by volunteer workers, but in the long run it really saves money for county residents. Last year Appomattox County citizens used 331 units of Red Cross blood at no cost to the patient for the blood itself. Had this county not been in the blood program and the blood had to have been obtained from a private collecting agency at a minimum of $25.00 per unit this would have cost our citizens $8,275.00.

The most important value though is having plenty of safe, tested blood available through Red Cross Blood Banks when needed.

$1,740 DEDUCTIONS FOR LOCAL TAXPAYERS

Cont'd from page 1

tions taken usually represent a larger proportion of their income. Conversely, those in the higher brackets have smaller deductions, percentage-wise. The range is from 16 to 25 percent, according to the latest IRS figures.

For example, local families at the $8,500 level will have deductions of $1,800 if they conform to the norm, while those with incomes of $12,500 will be deducting about $2,280.

A breakdown of the $1,740 in deductions that is usual among those with incomes similar to the Appomattox County average shows $246 for charitable contributions, $550 for interest on loans and other debt, $540 for local taxes and $404 for medical and dental expenses.

FEE IN EFFECT AT NATIONAL PARK APRIL 1st

Cont'd from page 1

daily during April, May, and early June from 8:30 a.m. to 5:00 p.m. The Meeks Country Store will also be open daily from 9:00 a.m. to 5:00 p.m.

Let us be sure that Appomattox remains a part of the blood program, plan now to get out Tuesday, roll up your sleeve and donate a unit of blood. There may not be a second chance.

DOUBLE TROUBLE

ATLANTA -- While addressing a peace officers' meeting recently, Lester Maddox was the victim of thieves twice during the evening. The Lieutenant Governor's home was robbed while he spoke and his car was damaged by vandals later in the evening.

FOR OUR CHILDREN'S SAKE
Drive Carefully

The Pastor Speaks

"ETERNITY"

One of the most solemn subjects that ever enter the mind of man is eternity! We have no eyes to see it fully, no line to fathom it, no mind to grasp it and yet we must not refuse to consider it. Paul said in his first letter to the Church at Corinth, "If in this life only we have hope in Christ we are of all men most miserable." Yet how many people live, plan and prepare "for this life only?" In his second letter to this same Church Paul said: "--- we look not at the things that are seen but at the things which are not seen for the things which are seen are temporal but the things which are not seen are eternal."

Beauty is only temporal. Strength of body, wisdom and power of brain are only temporal. The houses we live in, the homes we love, the pleasures we adore, the wealth we accumulate, the professions we follow, the relations we enter into are only for a time! Our life is as a vapor! What we sow in life we shall reap in **eternity!** Better then that we make our judgements in the light of eternity rather than in the light of time. If Christ is our Saviour we have hope and peace while we live among the "things seen, which are temporal", and "glory and blessedness when we go to the things unseen which are eternal."

Earnie W. Lucas: Pastor
Bible Baptist Church
Appomattox, Va. 24522

Give
AMERICAN CANCER SOCIETY

The Sunday School Lesson

HERBERT C. BRADSHAW
P. O. Box 1833
Durham, N. C. 27702

Comment on the International Sunday School lesson for April 1, 1973

Topic: God Speaks Through Christ

Scripture: John 1:1-8, 14-18; Acts 10:34-43; Hebrews 1:1-4

No one has ever seen God; the only Son, who is in the bosom of the Father, he has made him known. John 1:18

In God's search for man, to reclaim him for fellowship and communion with God for which he was created, it is necessary for God to reveal Himself to people. This does not mean that God either must or does show Himself visibly, for sinful man cannot look upon the perfect God and live. It means that God must impart to people the knowledge of His nature, of His requirements, of the moral law which He made an integral feature of creation, of man's relationship to God, of how man may be restored to sonship in the divine family. Man cannot acquire such knowledge through the normal processes of human learning.

"In many and various ways God spoke of old to our fathers by the prophets", the author of the Letter to the Hebrews wrote, thus in a few words summarizing the account of God's revelation of Himself as it is recorded in the collection of writings we know as the Old Testament. Throughout the Scriptures there are accounts of God's revelation of Himself, of His will, of His purpose.

That revelation came to the patriarchs, in the call to them to a special mission to father a race to give spiritual preparation to the world for the divine intervention in history to accomplish redemption for humankind. That revelation came also through the great leader whom God raised up to lead His chosen people out of slavery, in the deliverance itself, and in the laws given for their guidance. It came through a long succession of prophets, spokesmen for God, whom He called to deliver His messages to the people whom He had chosen to be agents in the accomplishment of His purpose.

". . . in these last days he has spoken to us by a Son, whom he appointed the heir of all things, through whom also he created the world," the writer of the Letter to the Hebrews continued. The Son whom God sent into the world in the divine intervention in history in the divine effort to reclaim man into the divine family was the apogee of God's revelation of Himself. The Son has made God known, the Gospel writer explains, and Christian theology regards the revelation of God through the Son as the best and most complete revelation man has yet had of God or indeed will have in this life.

Jesus Christ, the Incarnate Son, made this claim for Himself. In response to the request of one of His disciples to "show us the Father," Jesus said to him that "he who has seen me has seen the Father." With this conviction believers turned the world upside down, as some charged them with doing, in proclaiming the gospel of a risen Savior who could redeem man from sin and bring him into fellowship with the Father. This was the source of the authority with which His followers preached the assurance of salvation through Him.

As the Old Testament is concerned with God's revelation of Himself through the prophets, the New Testament is concerned with God's [rev]elation of Himself through the Incarnate Son. Believe[rs] ... the Incarnation as the ... ment of God's revela[tion of] Himself through the pr... Because in the Incarnat[ion the] Son revealed God, the ex[ample] and teaching of Jesus ... the authoritative guid[e for] living for His followers, ... plementing the example ... teaching of Jesus for ... guidance of His followers ... indwelling in the believer ... of the Holy Spirit, whom ... promised His disciples ... would send. Through the ... Spirit believers receive a ... tinuing revelation of G[od,] His will and of His purp[ose].

The ways of knowing ... are therefore available ... the promised guidance ... the truth" through the w... of the Holy Spirit to the ... God has not left man in ... of the knowledge essen[tial to] his salvation.

(Based on copyrighted ... lines produced by the Di[vision] of Education and Min[istry,] National Council of Church[es of] Christ in the U.S.A., and [used] by permission.)

SAVE TIME - SAVE MONEY
USE WANT ADS

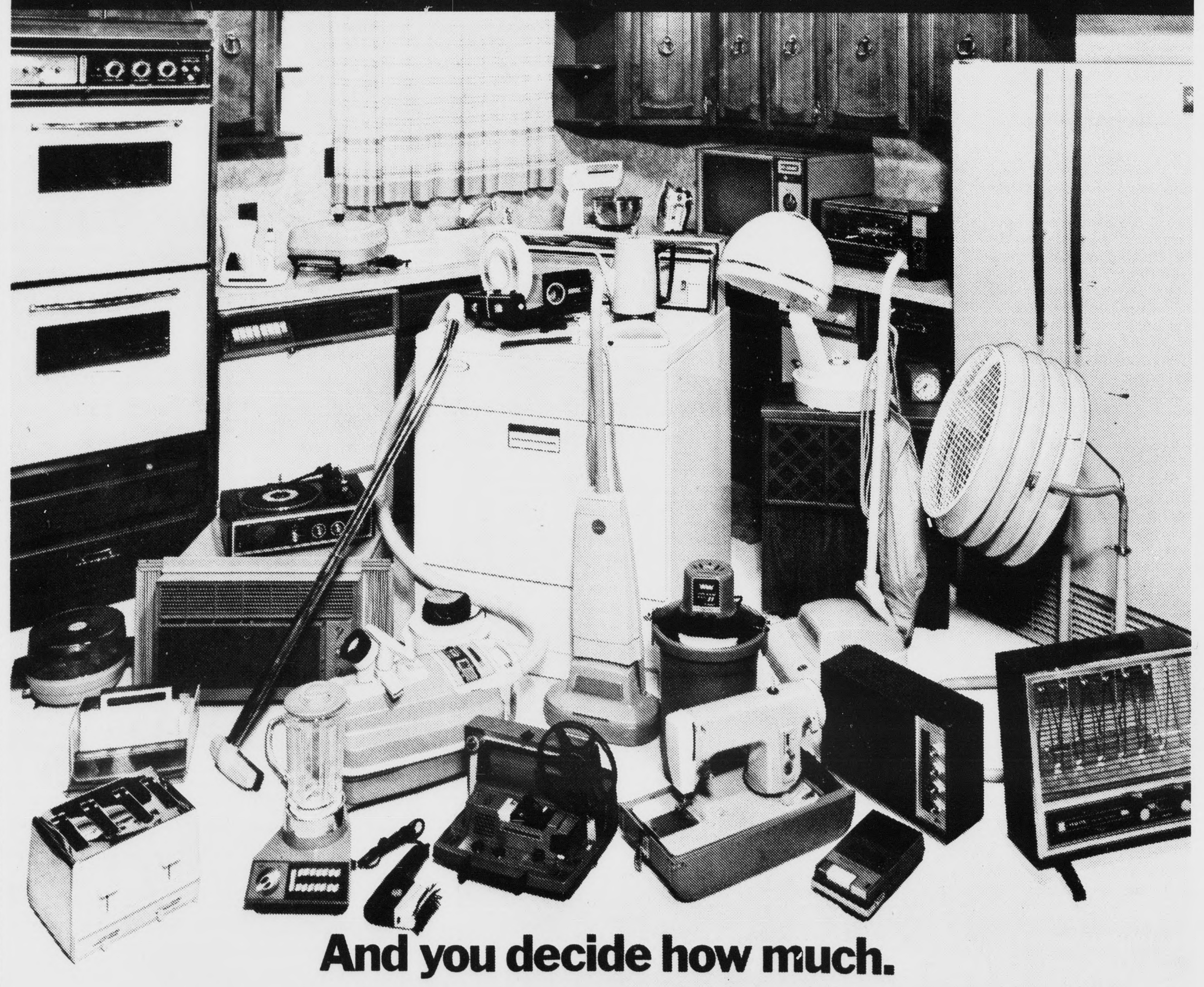
You have a lot going for you with today's electricity.

And you decide how much.

Because until *you* flip the switch or push in the plug, the washer doesn't wash, the dryer doesn't dry, the toaster doesn't toast—and the meter doesn't turn.

But sometimes that can be hard to remember. Because today's appliances are so convenient that it's easy to forget them once you put them away—which makes it just as easy to forget the electricity you used to put them to work.

And at Vepco we think that's only natural. Because all our thousands of trained people and the billions of dollars in equipment and technology are here for just one reason: to make sure you always have the economical electricity you need—whenever *you* decide to use it. And all you have to do is flip a switch or push in a plug.

But if you ever *do* think about electricity—and especially if you only think about it when the bill comes—we hope you'll remember that *you* decide how much you're going to use.

We're here to see that you get all you require.

Vepco
We make what it takes to make it all work.

PAINT
Good
BIG Brite White LATEX FOR WALLS and CEIL[INGS]
White Only
Better
American Hardware Stores Latex Wall Pai[nt] WHITE
Choice of 8 Colo[rs]
Best
...our best quality AMERICAN interior/latex WALL DECORATO[R]
Choice of 680 Colo[rs]
Headquarters for Paint and Paint Supplies for Appomattox County Area
Poe Hdwe Co. Inc.
Church St., Appomattox

Second Bull Sale Held Saturday

A large number of beef cattle producers from across Virginia attended the second performance tested bull sale Saturday at the Red House Bull Evaluation Center.

Forty-four bulls were offered each with a minimum price previously assigned by a committee. Thirty-six were sold for a total of $30,825, or an average of $856. The 24 angus averaged $851, 9 polled hereford $925, 1 horned hereford $800, 1 charolais $725 and 1 red angus $750.

The top selling bull was bred by Alpine Farms and was purchased by Kyanite Mining Corporation for $2050. This bull weighed 1037 pounds at 365 days of age and gained 2.68 pounds a day on test. As a calf, he graded 14 and at 205 days weighed 559 pounds.

Ronald Paulette was the only purchaser from Appomattox County.

The eight bulls (5 angus, 2 polled hereford, 1 simmental) that were not sold can be purchased for the minimum price at the center.

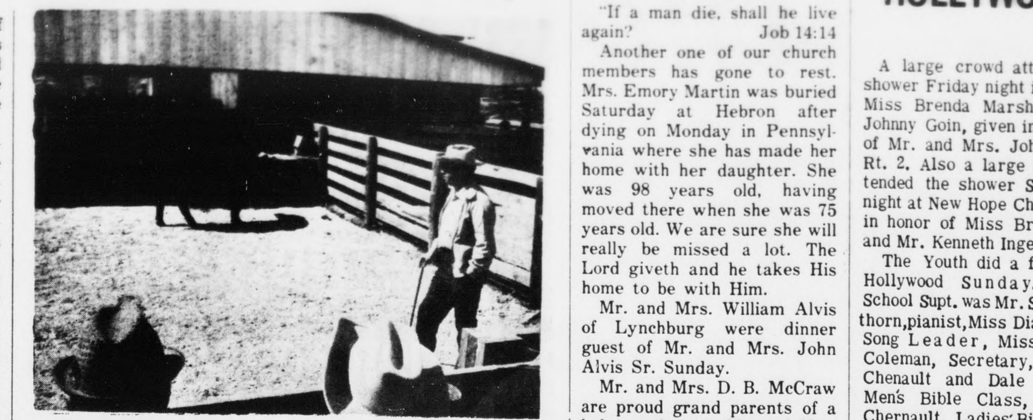

James Bennett, manager and owner of the Red House Bull Evaluation Center, watches the top selling bull being offered for sale.

A crowd of several hundred gathered around the sale ring for the second performance bull sale at Red House last Saturday.

Modernistic Club News Bulletin

Galilee Baptist had a very nice turn out for Sunday School, Sunday at the 10:00 a.m. hour. The Sunday school lesson was very inspiring. Those who attended, gained helpful information to take home and think about in their ... time.

Morning service was well attended at First Baptist Church Sunday, March 25, at the 11:00 o'clock service hour. The pastor Rev. Murry preached a very touching sermon. The subject for discussion was "Farewell but Not Good ..." Sunday, terminated his ... as pastor of the church. Those who attended services were impressed with the message given by the pastor. Music was rendered by the Senior Choir of the church, with Miss H. B. Stevens at the piano. A lovely solo was sung by Mrs. Evelyn Berry. The offering for the morning was liberal.

Immediately following morning worship, Miss Stevens made a short visit with Mesdames James, and Pierce. She gave an account of a very pleasant visit. Mrs. Pierce seems to be doing nicely health wise, and was very cheerful and happy. We trust that she may continue to improve.

Miss E. H. Jordan visited Mr. and Mrs. Howard Stevens Sunday afternoon. The Stevens enjoyed Miss Jordans visit very much.

The Woman's pastor's aid will meet with Miss H. B. Stevens Tuesday, at 6:30 p.m. We ask all members to be present. (Business of importance will be discussed.) Final plans for the "Woman's Day Program" will be formulated. The meeting will be held Tuesday before the third Sunday in April.

Senior choir practice at Galilee Baptist will be held at the church Tuesday before the third Sunday in April, at 7:00 p.m. You are urged to be present.

We pray for the sick in the community and elsewhere. We hope that soon the sick will be much better.

In and out of town over the week end: Mr. Gilbert James Jr. visited his mother, Mrs. Harriet P. James, brother John, and grandmother, Mrs. Pierce. They were very proud to have him come home.

Mr. and Mrs. James Preston and children spent the week end with their parents Mr. and Mrs. Lewis Ferguson. While here they visited their sister, who is a patient in the hospital. Mr. and Mrs. Preston make their home in Washington, D. C.

See you next week!!

•COMPLETE RADIATOR SERVICE
LAWSON FORD, INC.
Va. Dealer License No. 2
Appomattox, Virginia

MOW 'n TOW BONUS
Don't pay for all this.
Buy any IH Lawn & Garden Tractor and we'll include the mower at no extra cost.
Or, buy any IH Riding Mower and we'll include the trailer at no extra cost!
But hurry. This must be a limited time offer.
IH Riding Mower with cart $400.00
IH Lawn & Garden Tractor, Mower $210.00
Dealer Name
Any way you cut it. INTERNATIONAL HARVESTER
Appomattox Truck & Tractor
Rt. 460 - CONF. BLVD. APPOMATTOX, VA.

APPOMATTOX PRIMARY SCHOOL MENU

Mon., Apr. 2 - Ham biscuits, peanut butter crackers, string beans, fruit, milk.

Tues., Apr. 3 - Barbecue on Bun, Green peas w/carrots, corn cheese, jello w/ topping, milk.

Wed., Apr. 4 - Sliced beef, hot rolls, whipped potatoes w/gravy, lettuce & Tomato salad, sliced peaches, milk

Thurs., Apr. 5 - Hamburger on bun, potato chips, steamed cabbage, banana pudding, milk.

Fri., Apr. 6 - Vegetable soup w/Turkey, crackers, toasted cheese or peanut butter sandwich, ice cream, milk.

put your foot down for RAND: your brand of looks
The Flare Look
Pull a slick one: Our slick Flare Look styles. Bold and chunky. Some with bump toes. High heels. Spectator and saddle looks. Straight tips and wings. Plenty of mixed-up color, too. We got it all together so you can put it all together. Do it with Flare.
$13.99 to $17.99
Marshall's Dept. Store
MAIN STREET, APPOMATTOX, VA.
OPEN FRIDAY NITE 'TIL 7 O'CLOCK

STONEWALL

"If a man die, shall he live again? Job 14:14

Another one of our church members has gone to rest. Mrs. Emory Martin was buried Saturday at Hebron after dying on Monday in Pennsylvania where she has made her home with her daughter. She was 98 years old, having moved there when she was 75 years old. We are sure she will really be missed a lot. The Lord giveth and he takes His home to be with Him.

Mr. and Mrs. William Alvis of Lynchburg were dinner guest of Mr. and Mrs. John Alvis Sr. Sunday.

Mr. and Mrs. D. B. McCraw are proud grand parents of a baby son born to Mr. and Mrs. Perry McCraw of Appomattox. We just start to live when our grandchildren begin to come.

Mr. and Mrs. Herbert Matthews of Orange spent the week end with Mr. J. O. Davidson. They are doing real good now.

Wednesday the H. D. Club met with Mrs. I. B. Wheeler with ten members present. One new member. Delicious refreshments were served. All had a fine time.

Mr. Hatcher King had an accident while at work Thursday. He has his foot in a cast. Hope he has a speedy recovery.

Mrs. Wilson Garrett visited her grandmother in Lynchburg last week. Her condition remains the same.

The B.W.C. of Hebron gave a trukey supper last Sunday night for the senior citizens. It was really a feast and was thoroughly enjoyed by all. Not so bad to get old around Hebron. Bless each one that had a part in it. We give thanks a million.

Hope last Wednesday ended our snow for this winter. We had 5 inches; never did the trees hang so gracefully with snow. It was really a lovely sight.

Not many people believe what you say about hard work.

* * * *

Free advice, regardless of its origin, is almost worthless.

* * * *

An individual isn't hopeless until he loses his desire for knowledge.

HOLLYWOOD

A large crowd attended the shower Friday night in honor of Miss Brenda Marsh and Mr. Johnny Goin, given in the home of Mr. and Mrs. John Goin on Rt. 2. Also a large crowd attended the shower Saturday night at New Hope Church given in honor of Miss Brenda Goin and Mr. Kenneth Inge.

The Youth did a fine job at Hollywood Sunday. Sunday School Supt. was Mr. Steve Cawthorn, pianist, Miss Diane Smith Song Leader, Miss Beverly Coleman, Secretary, Howard Chenault and Dale Jennings, Men's Bible Class, Frank Chernault, Ladies' Bible Class, Mrs. Barbara Thompson, Young Adults, Miss Diane Smith, Intermediate, Miss Suan Irby, Juniors, Miss Kathy Chernault, Primaries, Miss Joyce Webb and Miss Lelia Maxwell. Beginners and Nursery, Miss Debora Scruggs, Youth Pastor, Miss Jane Maxwell, Youth Deacons, Wesley and Ricky Franklin. We have a nice group of young people and we are very proud of them.

Mr. Thomas Woodall spent the week end with his aunt, Mrs. Charlie Bagby, and sister, Mrs. W. H. Wingfield and family.

Mr. and Mrs. Bennett Gilliam and Mr. and Mrs. Leslie Turns, Rev. and Mrs. Otis Smith and Mrs. Robert Coleman were supper guests of their sister, Mrs. W. T. Covington, Friday night.

Mr. and Mrs. R. M. Webb visited Mr. and Mrs. Willie D. Morris Sunday afternoon.

Mr. and Mrs. Claude Hamlett and Brenda called in the home of Mr. and Mrs. L. H. Watson and family Sunday afternoon.

Mr. Clem Woodall and daughter, Susan, and Mr. and Mrs. Bill Watson and son, William, were luncheon guests of Mr. and Mrs. W. H. Wingfield and family Saturday.

Mr. James E. Maxwell came home from the hospital Sunday. We hope he may soon be well.

Mr. and Mrs. Julian Jenkins, of Lynchburg, visited his mother and sister, Mrs. Addie Jenkins and Mrs. Ber Abbitt, and brother and sister-in-law, Mr. and Mrs. H. W. Jenkins Saturday afternoon.

Mr. and Mrs. R. M. Webb visited Mr. and Mrs. Gus Torrence Monday afternoon. We are very glad to hear Mrs. Torrence is improving.

We are pleased to hear Mr. Robert Coleman is improving.

Mrs. Mary Bagby hasn't been well for several weeks. Visiting her Sunday afternoon were Mr. and Mrs. James Maxwell and Miss Pat Light, Mr. and Mrs. L. H. Watson and Miss Susan Irby, Mr. and Mrs. R. M. Webb, Mr. and Mrs. Bill Watson and William and Mr. and Mrs. W. H. Wingfield and Miss Julia Wingfield. Mrs. M. L. Covington visited Mrs. Bagby Saturday.

Miss Odelle Webb spent last week in Lynchburg visiting her brother-in-law and sister, Mr. and Mrs. Lawrence Woodson.

Mr. and Mrs. L. L. Webb, Miss Joyce Webb and Miss Odelle Webb spent Monday afternoon with Mr. J. H. Webb.

NOTES, COMMENTS

Progress doesn't flow from excuses.

* * * *

If you can express yourself, try not to overdo it.

* * * *

A winning smile isn't necessarily sincere.

* * * *

Most denunciations are motivated by ignorance.

* * * *

Few human beings like listening as well as talking.

* * * *

In the spring a young woman's thoughts lightly turn to clothes.

JOHN P. TAYLOR
Phone - 352-7916
Home - 352-7937
STATE FARM INSURANCE COMPANIES
Appomattox, Virginia

When you buy this Westinghouse Washer—you get a Free Pucci Scarf—and Free Hand Wash Agitator!

$236.00 WT

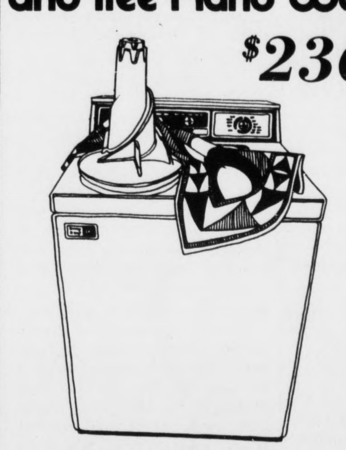

Westinghouse Heavy Duty Washer—Model LA500P
• Heavy duty agitator plus FREE Hand Wash Agitator—complete washing flexibility
• Big 18-pound capacity—handles toughest washing jobs
• Three agitation/spin speed combinations
• Five water temperatures—three Permanent Press settings
• Knit fabric cycle and pre-soak setting

FREE! HAND WASH AGITATOR—ends hand washing for good!
Handles sheerest, most delicate garments—loose knits, bulky sweaters and woolens, curtains, lingerie—safely and automatically! (Usually available only on Westinghouse Washers costing $30 to $40 more—yours FREE!)

FREE—ORIGINAL-DESIGN PUCCI SCARF—A $20 RETAIL VALUE!
Acclaimed fashion designer Emilio Pucci created this 36" square scarf exclusively for Westinghouse—to prove the Hand Wash Agitator really *works*. It's a colorful, exciting design you can use in many ways—and it's available only from Westinghouse! It's labeled "hand wash"—but you can wash it in this deluxe Westinghouse Washer!

POE Hardware Co., Inc.
CHURCH STREET APPOMATTOX, VA.

Are You Missing HALF Of The Action?

You probably have a savings account that you add to regularly and take great pride in watching it grow. But do you have a checking account that makes business so much easier to transact.

You can make your own money at the stroke of a pen. You have a permanent record of how much you paid and to whom.

When you work with dollars, double the convenience of your bank with a checking account. We cordially invite you to open one at your earliest convenience.

BANKAMERICARD
A FULL SERVICE BANK

Pamplin City Branch

First National Bank OF FARMVILLE, VIRGINIA
MAIN OFFICE, CORNER OF THIRD AND MAIN STREETS, FARMVILLE, VIRGINIA
BRANCH OFFICES:
• Farmville Shopping Center
• College Plaza Shopping Center
• West End Branch, Farmville • Pamplin City, Va.